

PUBLIC AUCTION

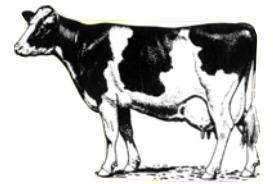

LANTZ DAIRY HERD DISPERSAL

On farm at 5169 St Rt 225 ELIZABETHVILLE, PA. (Dauphin County)
1 mile S of Berrysburg, 3 miles N of Elizabethville along Rt. 225

Thursday, February 25, 2010

Starting 11:00 AM

112 HOLSTEIN DAIRY CATTLE

74 Registered - 38 Sire ID Grades - 4 Red & Whites

Herd consists of 89 milking age animals (53 Registered - 36 Grade) 65 1st or 2nd lactation. Year round calving herd.
23 heifers (21 Registered - 2 Grades)



JAN. 15 2010 RHA
22,837 MILK
840 FAT 705 PROTEIN

Herd averaged 82 lbs.
for Jan test
No BST



Sires Include: Judd, Red Marker, Best, Oman,

Stormin Norman, Encore, Mr Sam, Roy, Persia- Red, Brett, Manager, Wizard, Trent, Leader, Eland, Jordan Red, Toy Story, Garter; Durham, Mr Ships, Dutch Boy, etc

Service Sires: Roy, Theo, Bradell, Decision, Adventure, Accolard-Red, Pioneer, Moonlight, Stormin-Normin, Sanchez, Advent-Red, Dundee, Reality, etc. etc.

Sample of the Kind that will sell:

Cotton: a 1st calf Miles Fresh 8-26 Bred Due in Oct. milking 75 lbs. Real Fancy

Carry: a fancy 1st calf Toystory, fresh in Aug on service had 78 lbs. for Jan test . What a udder!!!!

Reba: a super fancy 2nd calf Wizard had 106 lbs for Jan test fresh in late Sept - Due early Oct

Gizmo: a real Fancy 2nd calf Mandelin milking 112 lbs 6 mths over 100 lbs and going strong.

Pretty: 3rd calf Roy fresh in Nov had 104 lbs for the 2nd test

Princess: 1st calf red Persia Red fresh 12-10 had 77 lbs for Jan test

5 from the Swampy Hollow Elevation Sweet Family

Selling **Star** she is a Ridge Star Jammer Dau milking 1st calf due in May to Sanchez milking 91 lbs for Jan @ 28,000 1st lact. Dam is a Brett w/ 31,000 2nd Dam Sexation w/ 24,800, 3rd dam VG88 Mark w/ 32,000 4th Dam Valiant E90 w/ 25,600 then Elevation Sweet 3E92 26,000 6th Dam 3E91 w/ 24,000. Also **STORY** A 1st calf Toystory had 92 lbs 1st test, from a 27,000 Lethal then the Sexation followed by the pedigree above. A maternal bred heifer Sister by Mr Sam sells. **Spicy:** 2nd calf Oman next dam Beaver w/ 24,000 then a Cracker w/ 25,000 followed by the pedigree above.

A Mr Sam bred heifer from the same pedigree lineup

Everything vacc for Shipping Fever, Preg checked, Catalogs at Ringside.

AUCTIONEERS NOTE: One of the best herds to sell this spring, super fancy udders, feet & legs. The kind anyone will like. The Lantz's are on a rented farm, farm is sold prompts this dispersal.

TERMS: Cash or Good Pa check day of sale Noth- **Conducted by:**
ing removed until settled for.

Owners

Issac & Linda Lantz

5169 St Rt 225
ELIZABETHVILLE, PA.



Auction Co., Inc.

1515 Kepner Hill Road • Muncy, PA 17756
www.fraleleyauction.com

(570) 546-6907